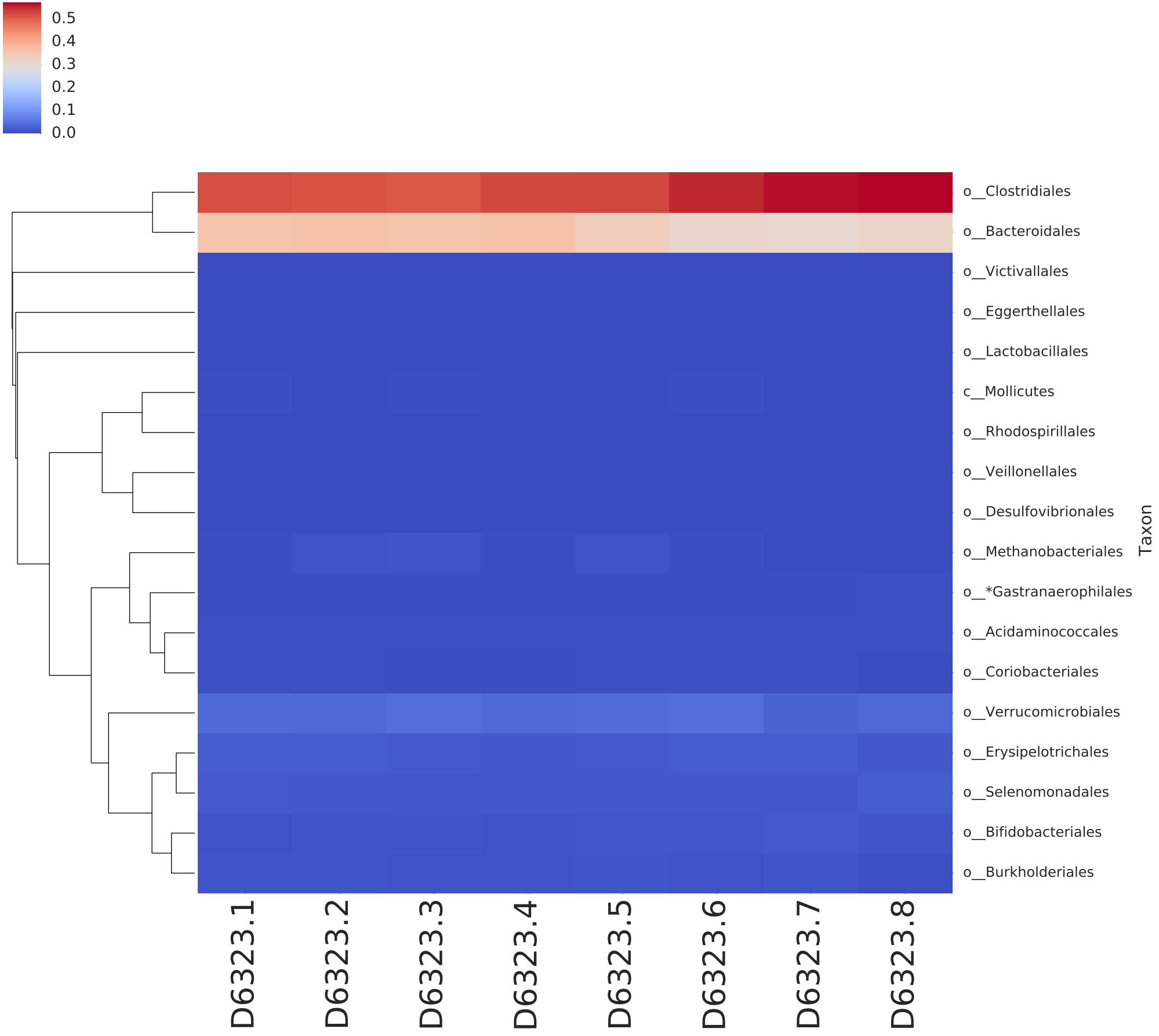
0.5
0.4
0.3
0.2
0.1
0.0
o__Clostridiales
o__Bacteroidales
o__Victivallales
o__Eggerthellales
o__Lactobacillales
c__Mollicutes
o__Rhodospirillales
o__Veillonellales
o__Desulfovibrionales
o__Methanobacteriales
o__*Gastranaerophilales
o__Acidaminococcales
o__Coriobacteriales
o__Verrucomicrobiales
o__Erysipelotrichales
o__Selenomonadales
o__Bifidobacteriales
o__Burkholderiales
Taxon
D6323.1
D6323.2
D6323.3
D6323.4
D6323.5
D6323.6
D6323.7
D6323.8