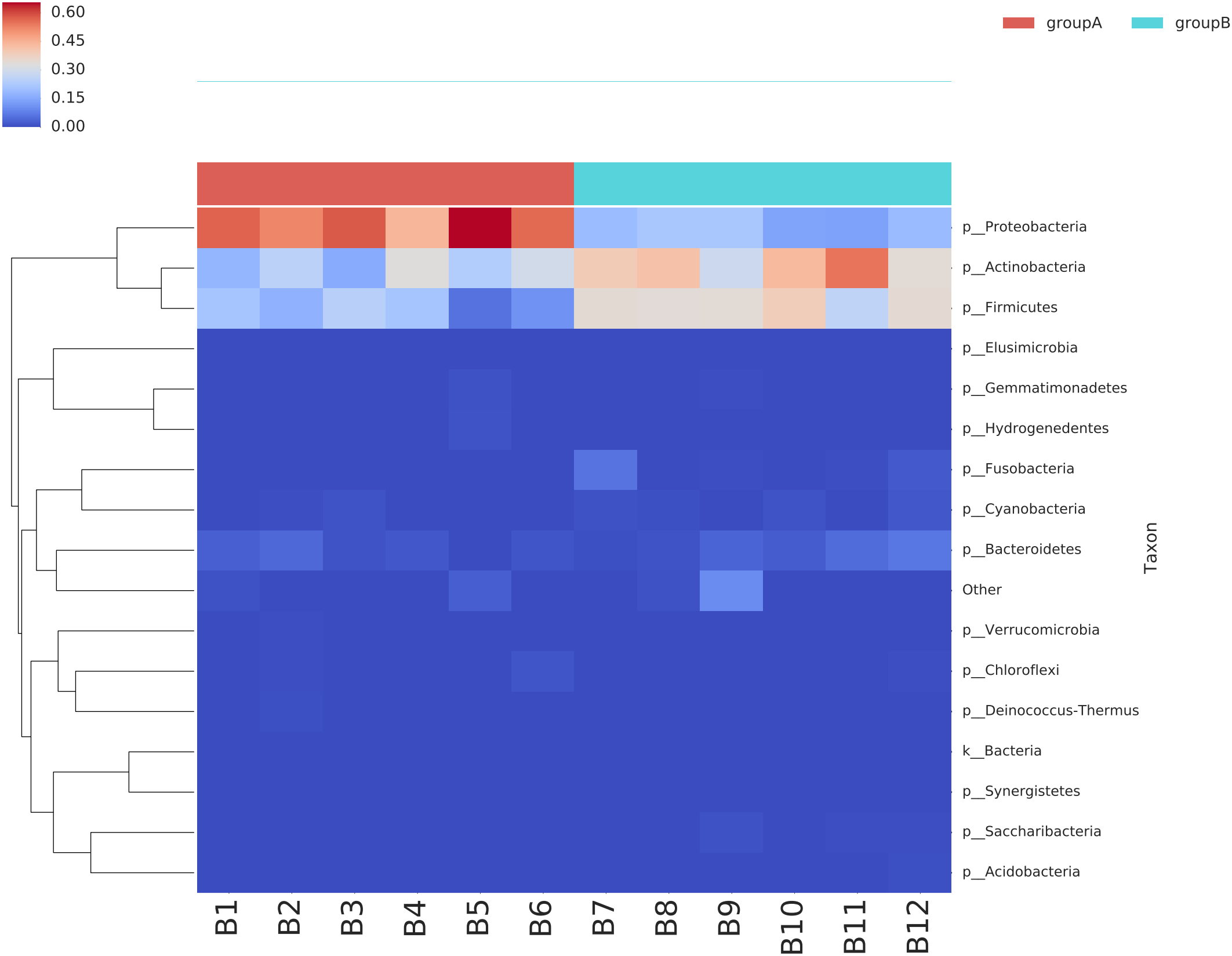
0.60
0.45
0.30
0.15
0.00
groupA
groupB
p__Proteobacteria
p__Actinobacteria
p__Firmicutes
p__Elusimicrobia
p__Gemmatimonadetes
p__Hydrogenedentes
p__Fusobacteria
p__Cyanobacteria
p__Bacteroidetes
Other
p__Verrucomicrobia
p__Chloroflexi
p__Deinococcus-Thermus
k__Bacteria
p__Synergistetes
p__Saccharibacteria
p__Acidobacteria
Taxon
B1
B2
B3
B4
B5
B6
B7
B8
B9
B10
B11
B12